



JACKSONS LANE

VISUAL JOURNEY

WHAT IS A VISUAL JOURNEY?

JACKSONS LANE

Our Visual Journey has information and pictures to help prepare you for your visit to Jacksons Lane.

If you have any questions or would like this information in a different format, please feel free to contact us.

WHAT'S IN THIS GUIDE?

Page 3	Finding Us
Page 4	Main Entrance
Page 5	Welcome Desk
Page 6 & 7	Café & Foyer
Page 8 & 9	Toilets
Page 10	Lift
Pages 11 - 13	Ground floor studios
Pages 14 - 17	First floor studios
Pages 18 & 19	Theatre
Page 20	Map of building
Page 21	Sensory information
Page 22	How to contact us

FINDING US

JACKSONS LANE

Jacksons Lane is a large converted church building on the corner of Jackson's Lane and Archway Road.

This road can be very busy, but there are traffic lights with pedestrian crossings.



Our address is:
Jacksons Lane,
269A Archway Road,
Highgate, London
N6 5AA



Our closest underground station is Highgate.

Exit 1 has stairs. At the top of the stairs, follow the carpark to the main road. Turn right and cross the road using the traffic lights to get to Jacksons Lane.

Exit 3 has an escalator. At the top of this exit, turn left and walk down the hill until you reach the traffic lights.



Bus numbers 43, 134 & 234 all stop directly outside the building.

The closest bus stop is Highgate Station.



Parking at Jacksons Lane is limited.

The best place for taxis to drop off and pick up is on Jackson's Lane.

MAIN ENTRANCE

JACKSONS LANE

This is what our building looks like from the outside.

From the road, there are both steps and ramps leading to the main entrance.

To the right of the main entrance is an area with tables and chairs.

The way into the building is through a large arched door at the front.

There are steps leading up to the door with a handrail on the left side.

These doors can be heavy, but are usually held open.



If you go past the front door on the left side of the building you will come to another ramp.

This ramp also leads to the main entrance.

The door at the top of the ramp is electronically assisted.

There are push buttons inside and outside to operate the door.

Around the building are some garden areas with different grasses and plants.

WELCOME DESK

JACKSONS LANE



This is the Welcome Desk and is opposite the main entrance.

At the Welcome Desk you can buy tickets for our shows and find out about other activities taking place.

There is an induction loop at the Welcome Desk. If you need help using this you can ask one of the team for assistance.



Our Front of House team work at the Welcome Desk.

They wear burgundy lanyards with their name on.

Their job is to make sure that everybody in the building has a good time, and feels safe and comfortable.

They may occasionally be away from the desk while they are making checks around the building.



CAFE AND FOYER

JACKSONS LANE

Our foyer and café is a large open plan space and connects all the different areas of the building.

The café is on the right as you enter the foyer. At the counter you can buy food, as well as hot and cold drinks.

You do not have to buy something at the café to use the foyer. Many people use the space to work or meet with friends.

In the café seating area there are wooden tables and chairs. There are usually menus on the tables, and small bowls with sugar cubes.

There will be background music playing across the café and foyer spaces.

This foyer and café areas can get busy throughout the day, particularly before performances.



CAFE AND FOYER

JACKSONS LANE

As you walk through the café you come to another foyer space. There are three steps down to this area or you can use the lift.

In the lower foyer area there are bench seats around the space, with round tables and leather arm chairs.

Around the foyer and cafe you will see posters and information about performances and events coming up.

There are TV screens near the welcome desk and theatre entrance. These usually display information about shows taking place at the time, or information about things that are coming up.



TOILETS

JACKSONS LANE

Opposite the café are our main toilet facilities.

We have gendered and gender neutral toilets.



Male toilets

In the male toilets there are two cubicles and two urinals.

There are hand dryers at the main sink area.



Female toilets

In the female toilets there are four cubicles.

Two of the cubicles have their own sink and hand towel dispensers.

There are hand dryers at the main sink area.



TOILETS

JACKSONS LANE

Accessible & Gender Inclusive toilets

We have two accessible toilets, which are both gender inclusive

Both cubicles have hand dryers.

These cubicles have a red pull cord which you can pull if you need assistance. This will sound an alarm to notify the Duty Manager.



Baby Change facilities

We have baby changing facilities in our male toilets and in the accessible/gender inclusive toilet on the right hand

LIFT

JACKSONS LANE

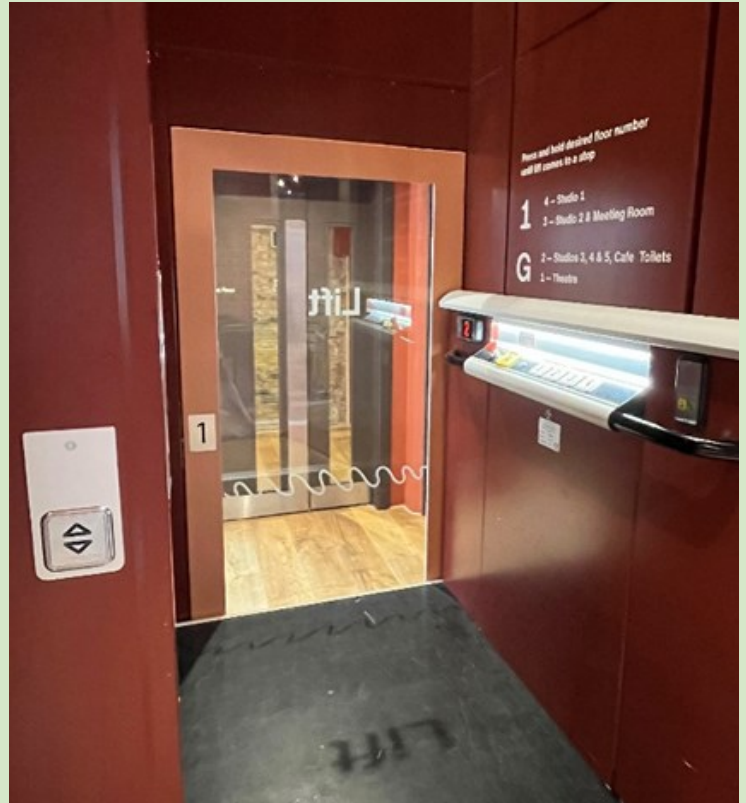

Our lift is found in the foyer, just past the main café area.

It has glass doors so that you can easily see out.

To use the lift you need to press and hold the button of the level you wish to go to until the lift comes to a stop.

**Press and hold desired floor number
until lift comes to a stop**

1

4 — Studio 1

3 — Studio 2 & Meeting Room

G

2 — Studios 3, 4 & 5, Cafe Toilets

1 — Theatre

The building has two floors, split across four different levels.

This is the sign inside the lift showing you which rooms are on which level.

STUDIO SPACES

JACKSONS LANE

At Jacksons Lane we have five studio spaces, one meeting room and a theatre.

Lots of different activities happen in these spaces including rehearsals, classes, photoshoots and private functions.

GROUND FLOOR

There is corridor opposite the café where you will find our ground floor studios.

On the ground floor is Studio 3, Studio 4 and Studio 5.

Studio 3 is on the left

Studio 4 on the right

Studio 5 is at the end

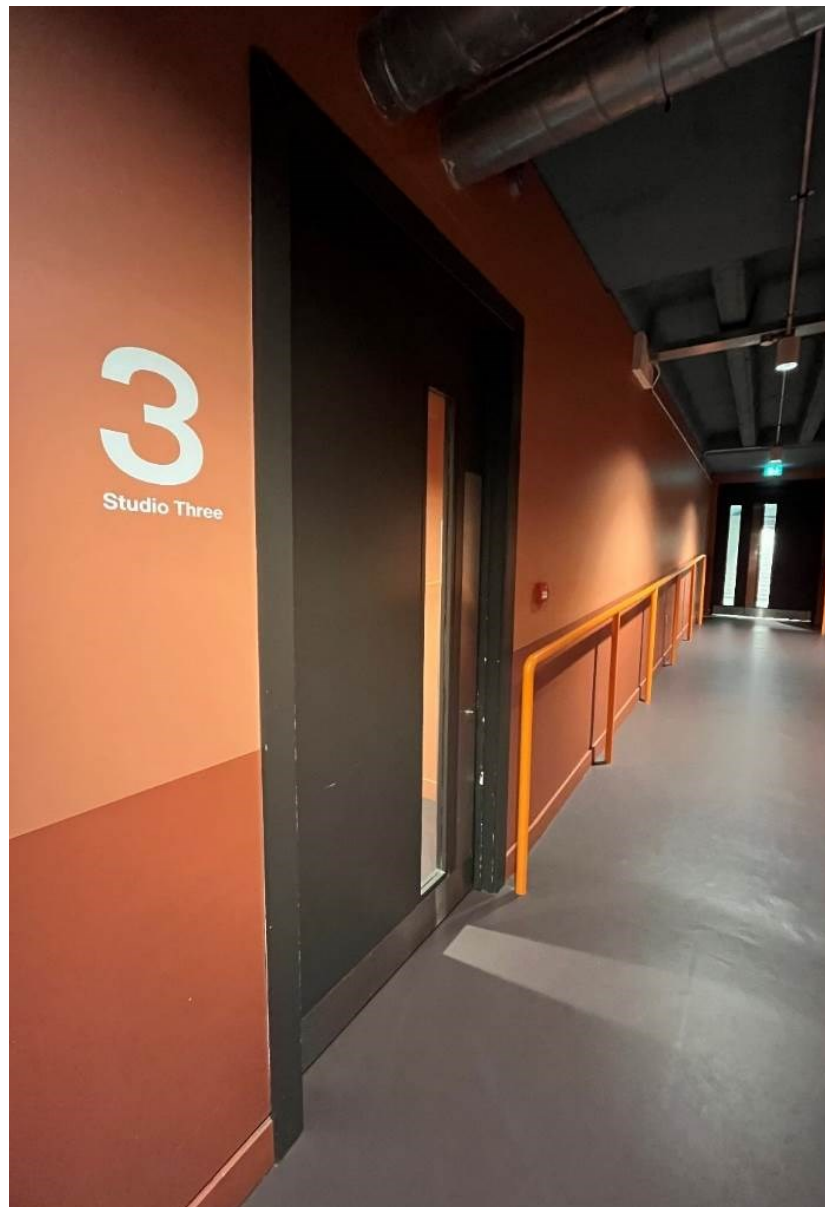

STUDIOS 3 & 4

JACKSONS LANE

Studios 3 and 4 are medium sized studios. Both rooms have:

- Grey vinyl floors, white painted walls and a blue ceiling
- Large mirrors on one wall
- Big windows letting in natural light. (Studio 3 also has curtains)
- Radiators and fans for controlling the temperature
- Strip lights and spotlights. These are motion activated but can be manually controlled by the light switch next to the door.
- Integrated sound systems with a PA and wall mounted speakers.

Fixed on the wall and ceiling in these rooms is equipment for practicing circus skills. This should only be used by those who are trained and know how to use it safely.



STUDIO 5

JACKSONS LANE

Studio 5 is another medium sized room. This room has:

- Grey vinyl floors, white painted walls and a blue ceiling
- Radiators and fans for controlling the temperature
- This ceiling is quite low and in a zig zag pattern
- Spotlights which can be controlled by using the switch on the wall opposite the door
- Integrated sound systems with a PA and wall mounted speakers.

There is an induction loop in this space. If you need help using this you can ask for assistance at the welcome desk.



FIRST FLOOR

JACKSONS LANE

On the first floor you will find Studio 1, Studio 2 and the Meeting Room.

Opposite the foyer toilets there is door leading to a spiral staircase. This leads directly to Studio 1.

There is another staircase to the first floor leading from the lower foyer area. This leads to Studio 2 and the Meeting Room. From this landing there is a walkway which will take you to Studio 1.

If you are using the lift:

Studio 2 and the Meeting Room are on Level 3.

Studio 1 is on Level 4.



STUDIO 1

JACKSONS LANE

Studio 1 is our biggest studio. This room has:

- Polished wooden floors, brick walls and a wooden ceiling
- Heaters and fans for controlling the temperature
- Mirrors along one wall
- A private toilet space at the end of the studio
- Flood lights. These are motion activated but can be manually controlled by the switch and the back of the studio
- Festoon lights. These can be switched on or off by using the plug socket near the studio entrance
- Integrated sound systems with a PA and wall mounted speakers.



STUDIO 2

JACKSONS LANE

Studio 2 is another medium sized room. This room has:

- Wooden floors and a wooden ceiling.
- Walls that are part panelled and part painted in white.
- A decorative fireplace.
- Stained glass windows with dark green curtains
- Radiators and fans for controlling the temperature
- Suspended lights, controlled by using the dimmer switch next to the door
- A private toilet space behind a door at the end of the studio
- Integrated sound systems with a PA and wall mounted speakers.

There is an induction loop in this space. If you need help using this you can ask for assistance at the welcome desk.



MEETING ROOM

JACKSONS LANE

The Meeting Room is our smallest space. This room has:

- Wooden floors, green painted walls and a white ceiling
- Radiators and fans for controlling the temperature
- Stained glass windows behind protective glass
- Grey cupboards with sliding doors. These will be locked
- A rectangular table, with black fabric chairs
- Strip lights which can be controlled by using the switch next to the door



THEATRE ENTRANCE

JACKSONS LANE

If you are attending one of our shows, and want to know what to expect, you can also read our guide called *What to expect at the Theatre* which is available on our website.

The is the entrance to our theatre.

If you are coming to see a show or event in the theatre, there will be a member of staff standing by the entrance.

There is a TV screen to the right of the door which will tell you some information about the performance including any content or trigger warnings.



INSIDE THE THEATRE

JACKSONS LANE

This is the inside of our theatre and where you will sit to watch performances.

There are 10 rows of seats in the theatre, but for some performances some rows might be removed. The rows are lettered from AA-H and each seat has it's own number.

When you enter the theatre the lights will be on. There will also be a member of staff standing at the back who can help you find your seat.

There is an induction loop in this space. If you need help using this you can ask for assistance at the welcome desk.



MAP OF THE VENUE

JACKSONS LANE

Ground Floor

- A** Accessible Ramp
- B** Welcome Desk
- C** Studio 3
- D** Studio 5
- E** Studio 4
- F** Theatre
- G** Male toilets
- H** Female toilets
- I** Accessible/Inclusive toilets
- J** Café/Bar
- K** Stairs to Studio 1
- L** Lift
- M** Stairs to Studio 2 and the Meeting Room

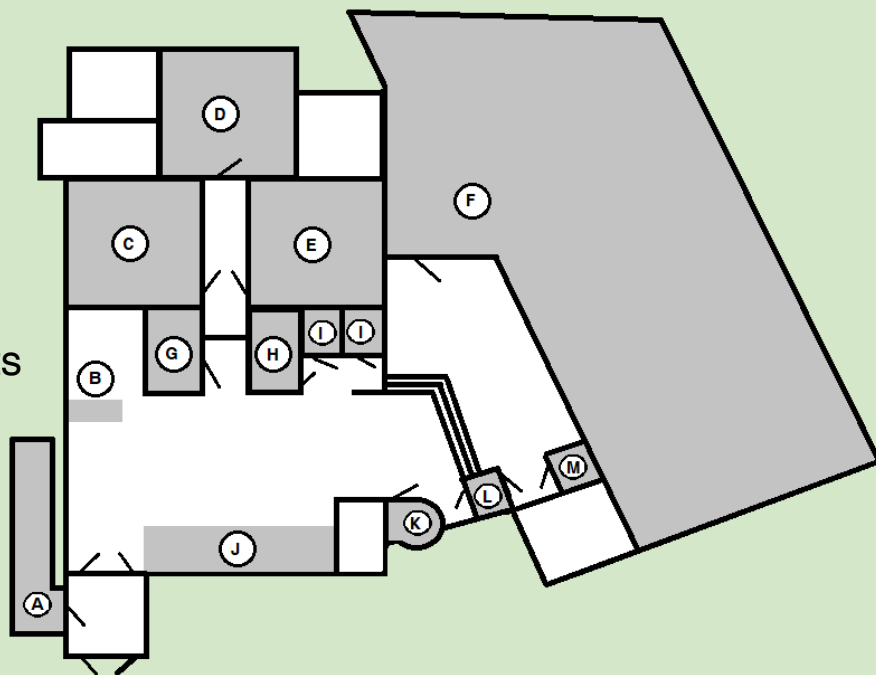

First Floor

- N** Studio 1 toilet
- O** Studio 1
- P** Stairs to foyer
- Q** Lift
- R** Meeting Room
- S** Studio 2
- T** Studio 2 toilet

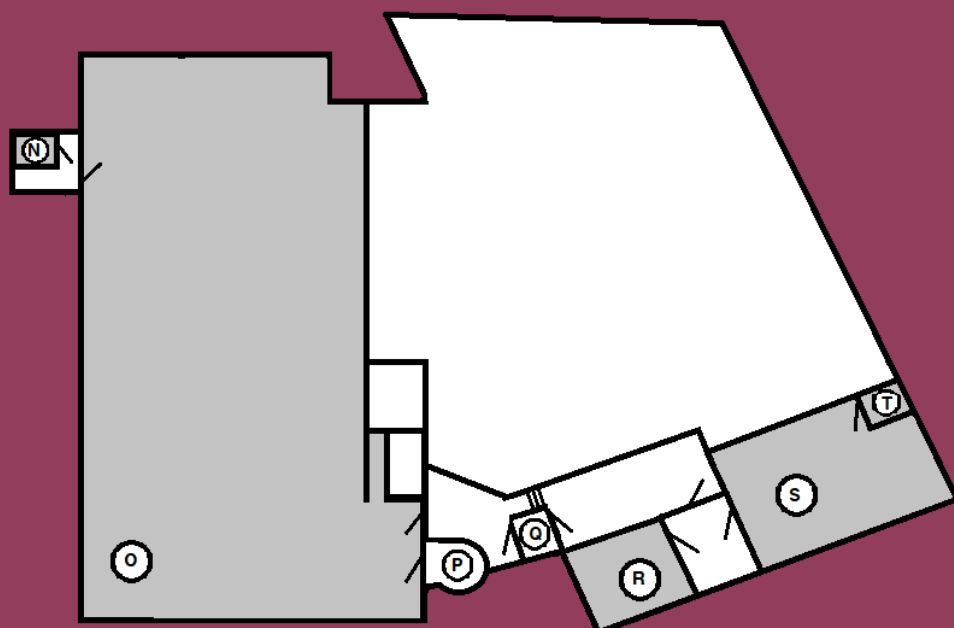

SENSORY INFORMATION

Due to the nature of our spaces, Jacksons Lane can feel quite different at different times of the day depending on how many people are in the building and what activities are taking place.



Across our foyer and café spaces, we have background music playing.

When windows are open in the building you may also hear some noises from outside of the building including road traffic.

We do not have any designated quiet spaces. If you are planning a visit and would find this helpful please contact us and we will do our best to find an available space for you.



Our café prepare some food behind the counter. This includes making toasties and popcorn. You can often smell this around the foyer area.

When our windows are open, you might also notice some smells coming from outside of the building.



In most parts of the building, there is natural light.

Lighting levels can vary throughout the day depending on the weather.

We use LED lighting on walls and ceilings to reach areas that can be darker.

During the evenings, we often dim the lights to create a more relaxed environment.

GET IN TOUCH

JACKSONS LANE

If you have any more questions about your visit please do feel free to contact us and we'll do our best to help.



admin@jacksonslane.org.uk



020 8340 5226

Phone lines are open Monday to Saturday 10am-10pm
and 10am-6pm on Sundays



Jacksons Lane
269A Archway Road
Highgate
London
N6 5AA

